

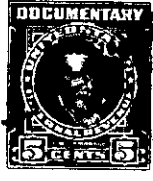

THE STATE OF SOUTH CAROLINA,
COUNTY OF Greenville

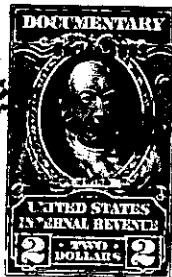

KNOW ALL MEN BY THESE PRESENTS. That...I, Annie Lee Brown...
(formerly Annie Lee Brewer), of the County of Greenville...
in the State aforesaid, in consideration of the sum of...
Sixty-five Hundred (\$650.00)...Dollars
to...Doyle...in hand paid at and before the sealing of these presents
by...Doyle Whitlock and Sarah A. Whitlock...
(the receipt whereof is hereby acknowledged), have granted, bargained, sold and released, and by these
presents do grant, bargain, sell and release unto the said Doyle Whitlock and Sarah A. Whitlock,
Whitlock, their heirs and assigns, forever:

all that piece, parcel or lot of land in Greenville Township, Greenville
County, State of South Carolina, being known and designated by Lot 23,
Section A, as shown on plat of Sunny Slopes, City New, recorded
in Plat Book F at page 36, and being more particularly described
according to a recent survey prepared by J.C. Hill as follows:

BEGINNING at an iron pin on the Eastern side of Lawline Street,
110 feet north of Agnew Avenue, at corner of Lot 23, and running
thence with line of said lot, S. 80-12 E. 150 feet to iron pin;
thence N. 9-37 E. 52 feet to iron pin, rear corner of Lot 16;
thence with line of said lot, N. 80-12 W. 150 feet to an iron pin
in the eastern side of Zarline Street; thence with said Street,
S. 9-40 W. 52 feet to the point of beginning.

135-4-30

The above described land is the same conveyed to me by
on the day of
19 , deed recorded in office Register of Mesne Conveyance for
County, in Book Page

TOGETHER with all and singular the Rights, Members, Hereditaments and Appurtenances to the
said Premises belonging, or in anywise incident or appertaining.

TO HAVE AND TO HOLD all and singular the Premises before mentioned unto the said...
Doyle Whitlock and Sarah A. Whitlock, their...
Heirs and Assigns forever.